

1 00 Ground Floor Plan
1:100 @ A3

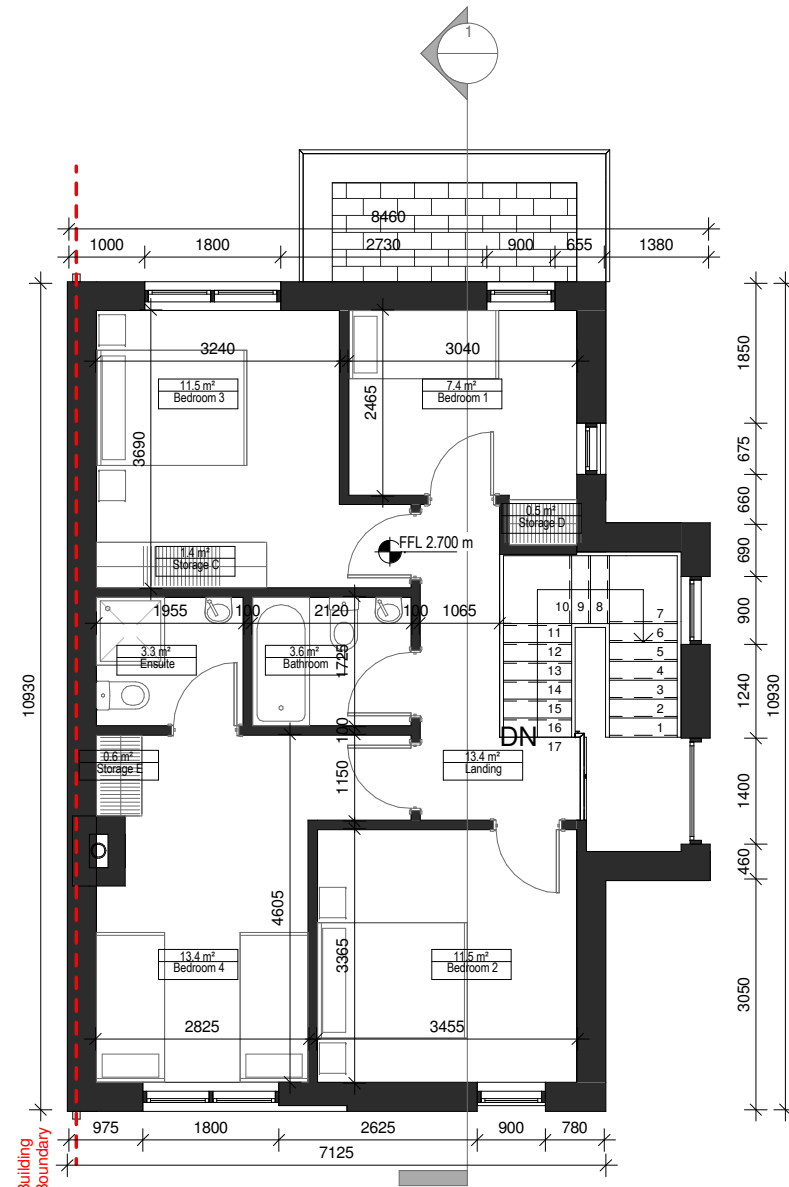

2 01 First Floor Plan
1:100 @ A3

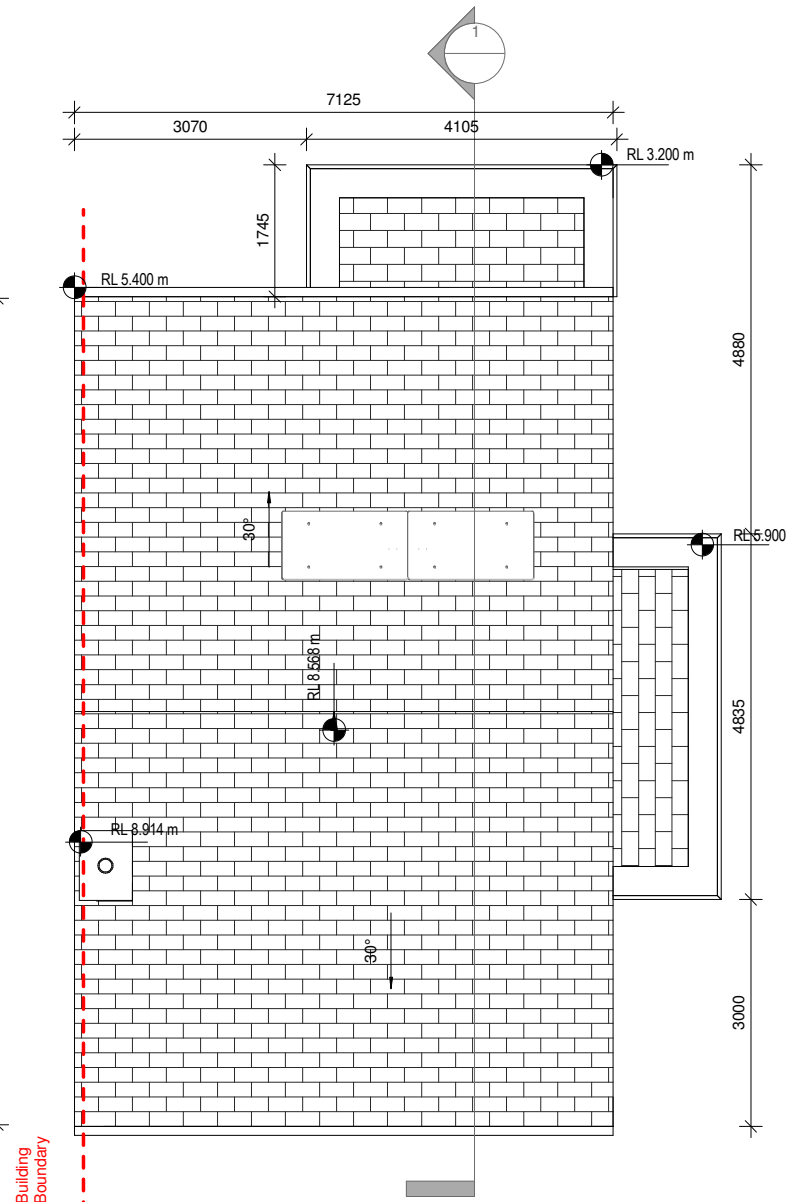

3 03 Roof Plan
1:100 @ A3

Notes:
DO NOT SCALE FROM THIS DRAWING. USE FIGURED DIMENSIONS IN ALL CASES. VERIFY DIMENSIONS ON SITE AND REPORT ANY DISCREPANCIES TO THE ARCHITECTS IMMEDIATELY. THIS DRAWING TO BE READ IN CONJUNCTION WITH THE ARCHITECTS SPECIFICATION. © THIS DRAWING IS COPYRIGHT AND MAY ONLY BE REPRODUCED WITH THE ARCHITECTS PERMISSION.

Drawing Notes:

Area Schedule

Name	Area
First Floor	62.2 m ²
Ground Floor House	75.8 m ²
	137.9 m ²

Storage Schedule

Name	Area
Storage A	3.5 m ²
Storage B	1.5 m ²
Storage C	1.4 m ²
Storage D	0.5 m ²
Storage E	0.6 m ²
	7.5 m ²

Note:
North Direction and Levels vary throughout Site. Please refer to Proposed Site Plan (Masterplan)

Rev	Date	DRN	Description
P03.03	02.02.18	JMc A	Issued to Planning Consultant
P03.02	25/02/18	MFG	Issued for Client Review Meeting
P03.01	18/08/17	MFG	Issued to Planning



Reddy Architecture + Urbanism
41 Dean Street,
Kilkenny
R95 P291
T: +353 (0)56 7762697
W: www.reddyarchitecture.com
E: info@reddyarchitecture.com

Client Details:
William Neville & Sons

Project Details:
Carcur Park
Wexford

Drawing Title:
House Type A3, Detached 4 Bed, Plans

Job No	Date	Scale@A3
P15-209K	05/02/18	1:100
Status	S10 - Issued for Planning	
Drawn By:	J Mc	
Purpose	3.0 Planning	
Checked By:	MK	
Drawing Number	Revision	
P15-209K-RAU-XX-03-DR-A-31001	P03.03	